

Preparation Plan

*Site was inspected on 7-1-04.
Site location known.
Site exists the present day.
Work done & formed.*

CMDA "A" CHANNEL
C.No. A2/09/2004
Scrutiny Plan / Revised Plan
P.A.1. [Signature]
A.P.

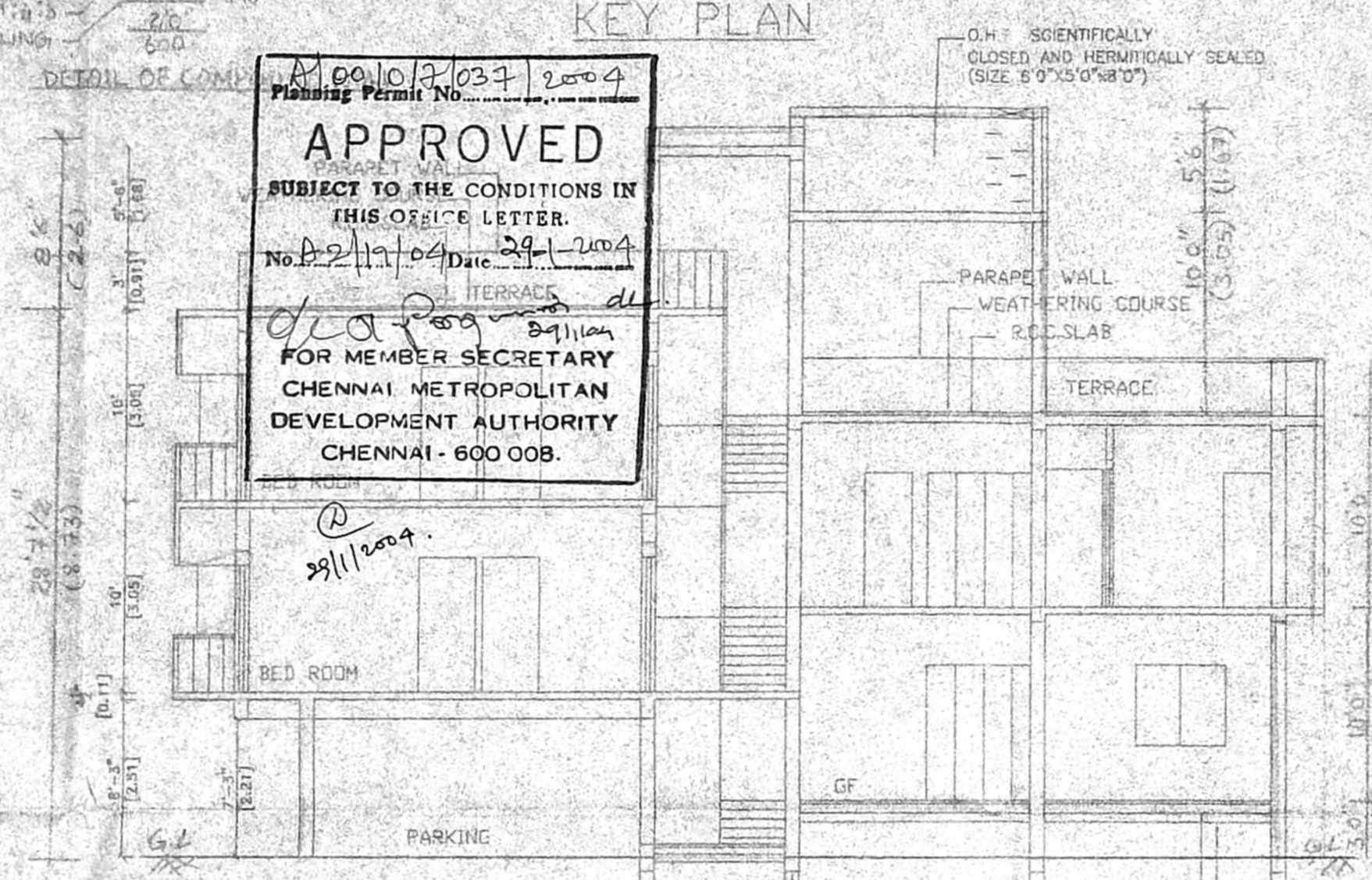
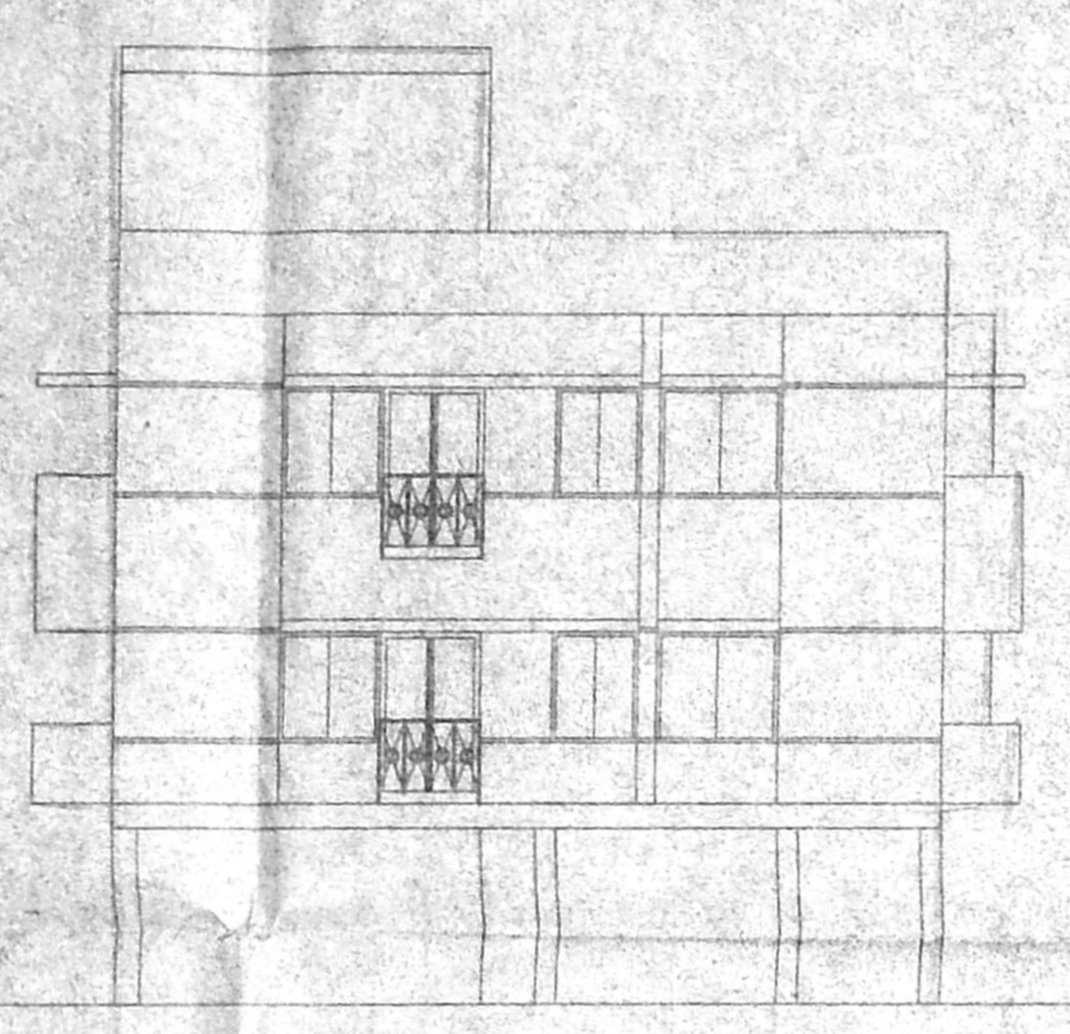
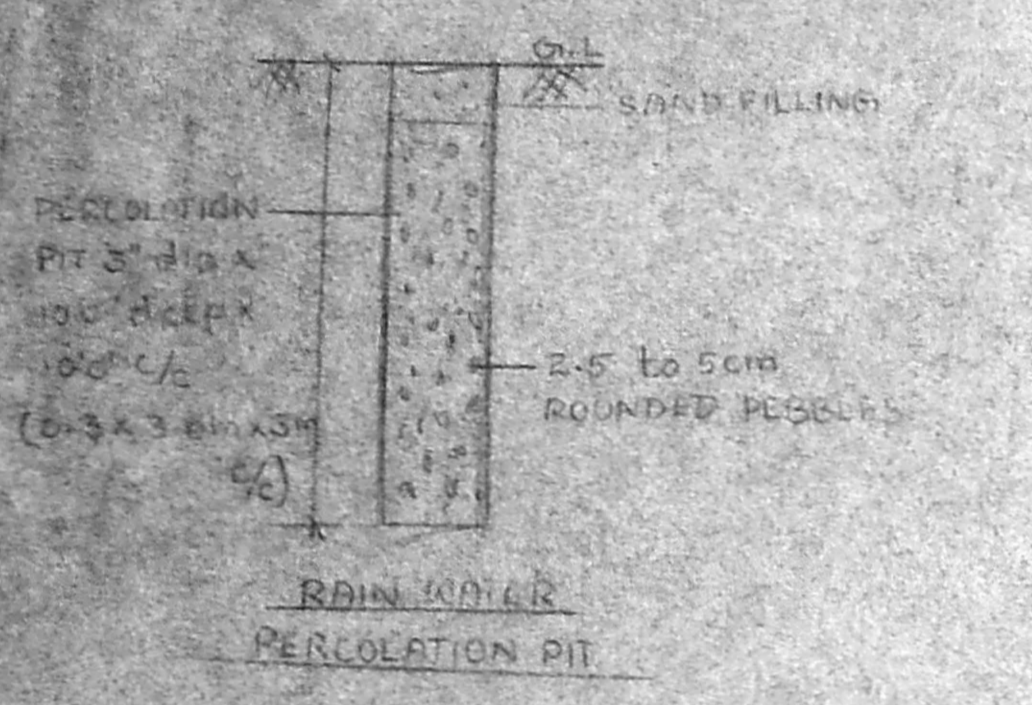
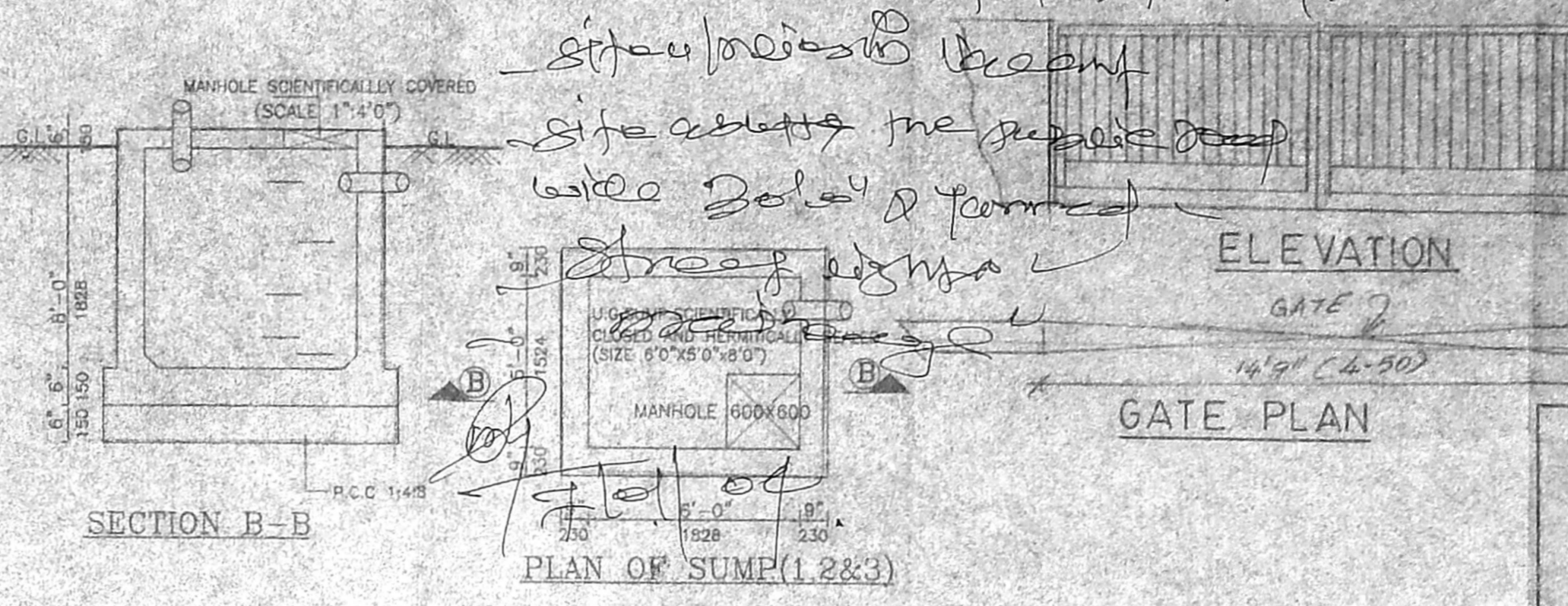
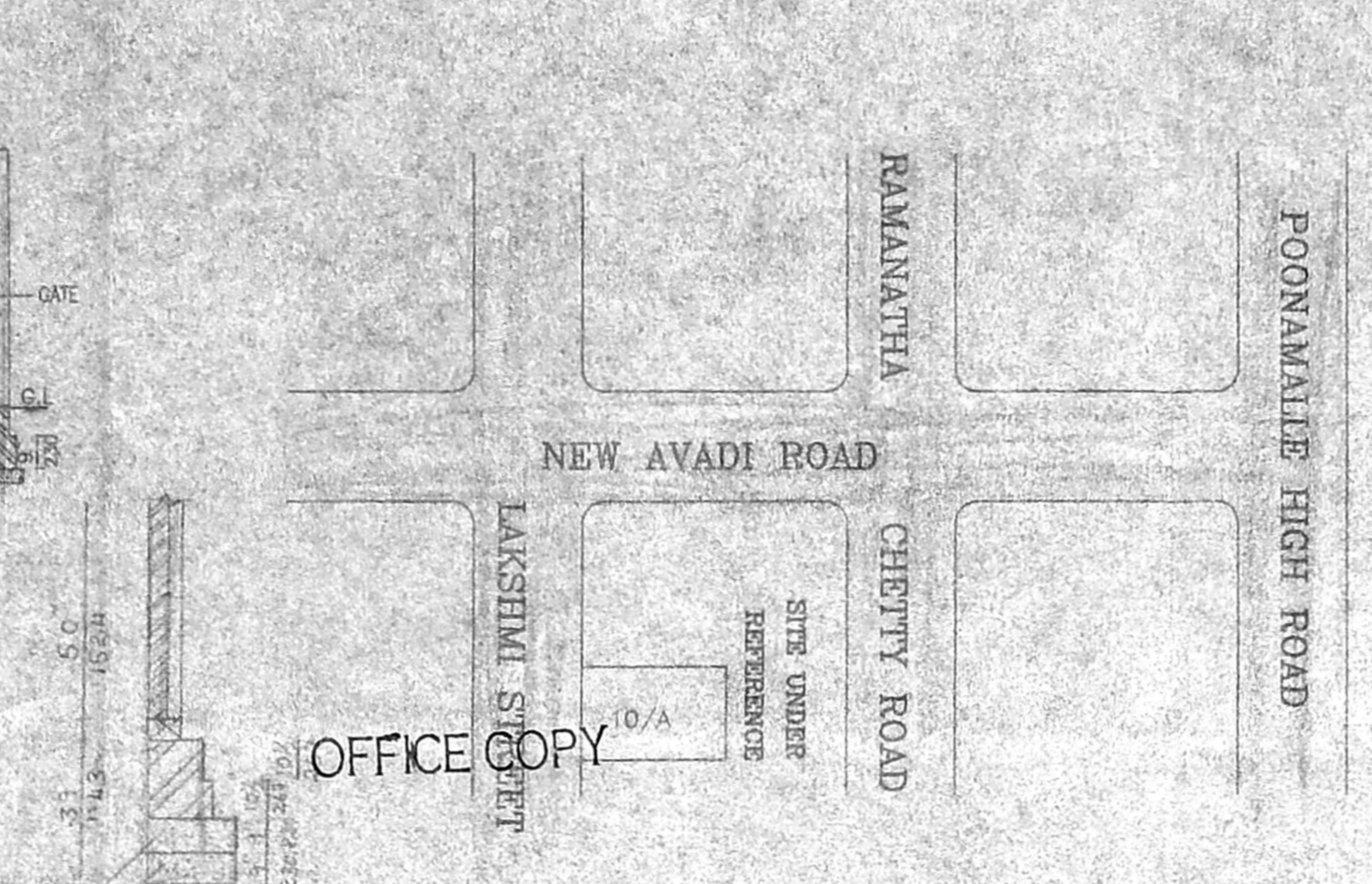
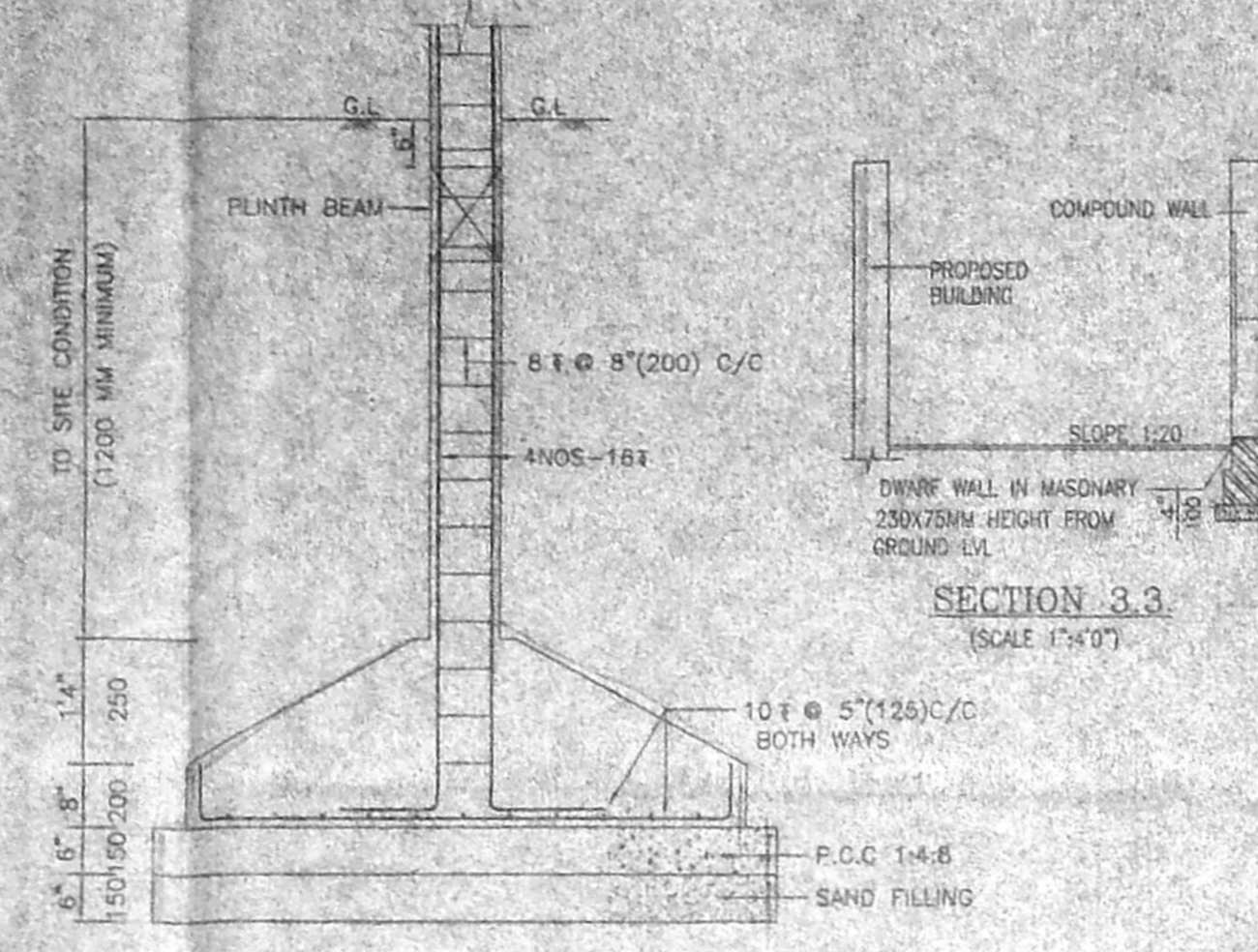
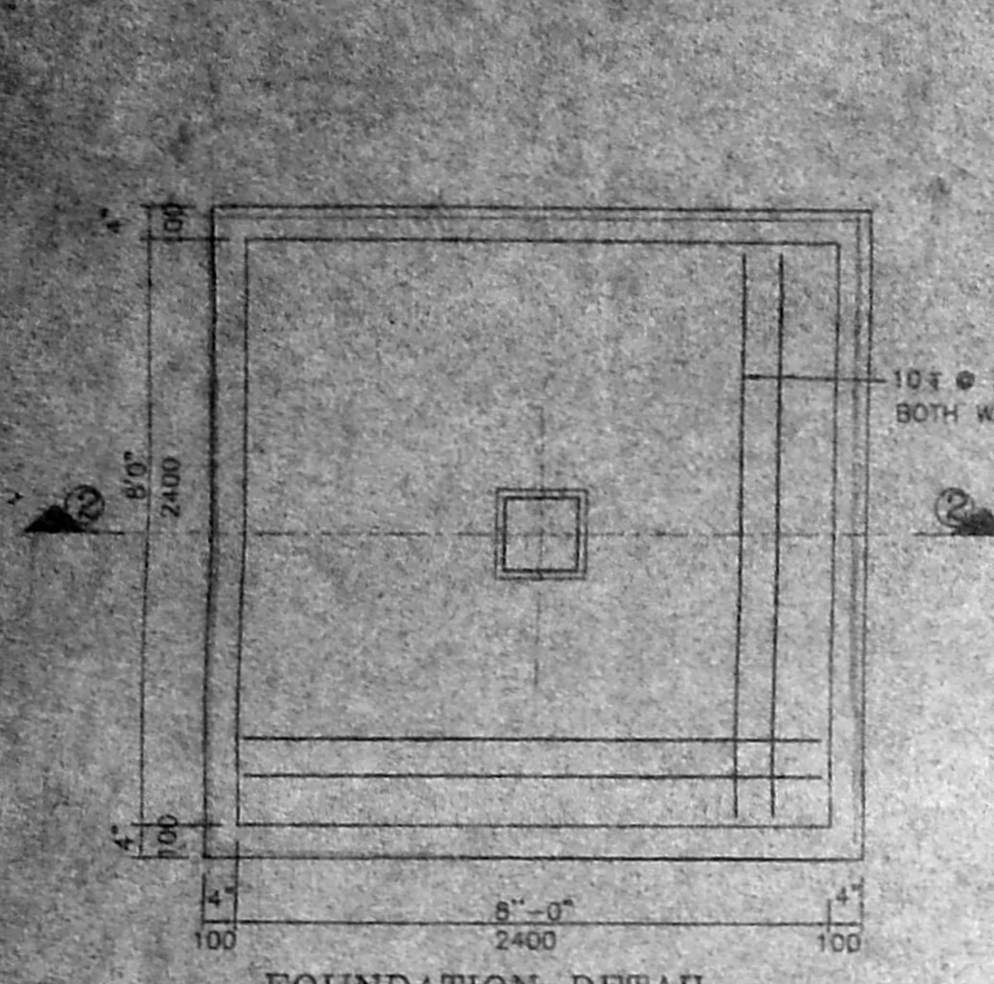

APPROVED
SUBJECT TO THE CONDITIONS IN THIS ORDER LETTER.
No. A2/11/04 Date 29.11.2004
FOR MEMBER SECRETARY
CHENNAI METROPOLITAN
DEVELOPMENT AUTHORITY
CHENNAI - 600 008.

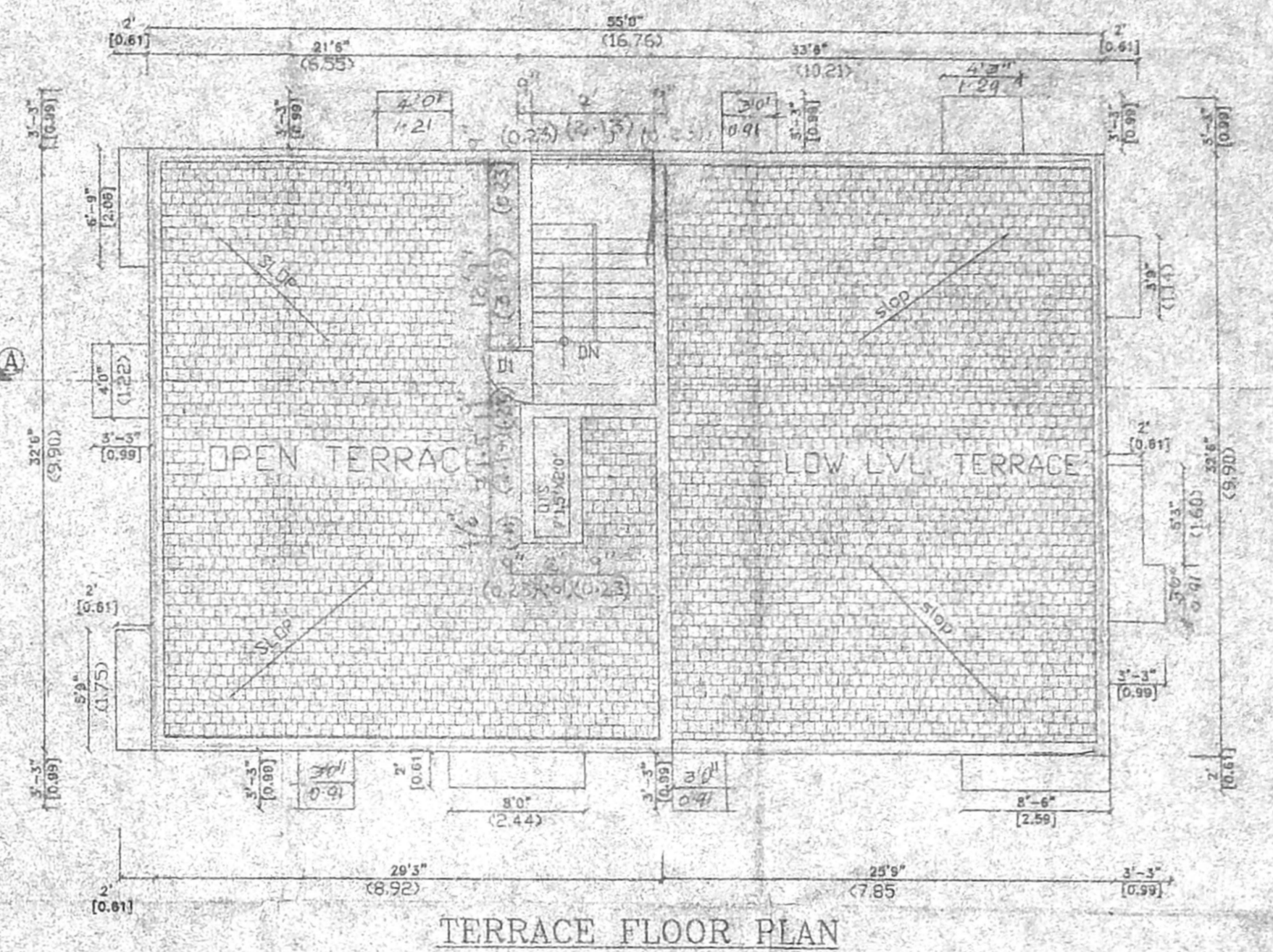

PLAN SHOWING THE PROPOSED RESIDENTIAL BUILDING IN OLD DOOR NO. 23, NEW DOOR NO 10, PLOT NO 214 PART SUB DIVISION NO.A
LAKSHMI STREET, ATAGAPPA NAGAR COLONY, RS. NO 91(91) PART BLOCK NO.9 OF EGMORE VILLAGE KILPAUK DIVISION NO.72, CHENNAI-10.
SU. DIVISION APP. NO. SD 711 2003

- SPECIFICATION**
- R.C.C FOUNDATION AND COLUMN FOOTING
 - MIX OF CONCRETE M25
 - BRICK WORK IN SUPER STRUCTURE AND PARAPET WALL IN CM 1:5
 - R.C.C IN PLINTH BEAM UNTEL SUNSHADE & SLAB
 - MOSAIC FLOORING IN CM 1:3
 - PLASTERING OF WALL IN CM 1:4
 - CEILING IN CM 1:3
 - TWO COATS OF COLOUR OR WHITE WASHING
 - WEATHERING COURSE IN LINE WITH IN FLAT TILES TO SLOP
 - SOLAR WATER TREATMENT ARRANGEMENT NEED ALL THE FLAT AND ALL THE ROOMS.

SCHEDULE OF JOINERY

MD	DOOR	3'6" X 7'9"	107 X 210
D1	DOOR	3'0" X 7'0"	91 X 210
D2	DOOR	2'6" X 7'0"	75 X 210
D3	DOOR	2'0" X 7'0"	80 X 210
W1	WINDOW	4'0" X 4'8"	122 X 137
W2	WINDOW	3'0" X 4'8"	107 X 137
W3	WINDOW	5'0" X 4'8"	152 X 137
KW	WINDOW	3'8" X 3'0"	107 X 91
FD	WINDOW	8'0" X 8'8"	183 X 201
VD1	DOOR	3'0" X 8'8"	107 X 201
V	VENTILATOR	2'0" X 1'8"	81 X 45
J	JALLY	7'0" X 4'0"	210 X 122

AREA DETAILS

PLOT EXTENT	2975.00 SQ.FT.	276.38 M ²
AREA ATTRACTED BY FSI		
GROUND FLOOR	954.00 SQ.FT.	88.63 M ²
ABOVE STILT FLOOR	880.33 SQ.FT.	81.78 M ²
FIRST FLOOR	1062.50 SQ.FT.	98.71 M ²
ABOVE FIRST FLOOR	880.33 SQ.FT.	81.78 M ²
TOTAL	3776.00 SQ.FT.	350.90 M ²
FSI	1.3	
COVERAGE	64.9%	
AREA NON ATTRACTED BY FSI		

HEAD ROOM	131.00 SQ.FT	12.17 M ²
TOTAL	131.00 SQ.FT	12.17 M ²
INDEX REFERENCE		
PROPOSED	[Symbol]	
ROAD	[Symbol]	
SITE BOUNDARY		
SCALE	1" = 810"	DRAWN W.D.C
DATE	05.12.2004	CHECKED

SIGNATURE OF OWNER
[Signature]
For BREESH Properties (P) LIMITED
Man. g. Director

SIGNATURE OF LICENSED SURVEYOR
[Signature]
S. ATHANAN
Class: Licensed Surveyor
Registration No. 2004
Chennai - 600 008

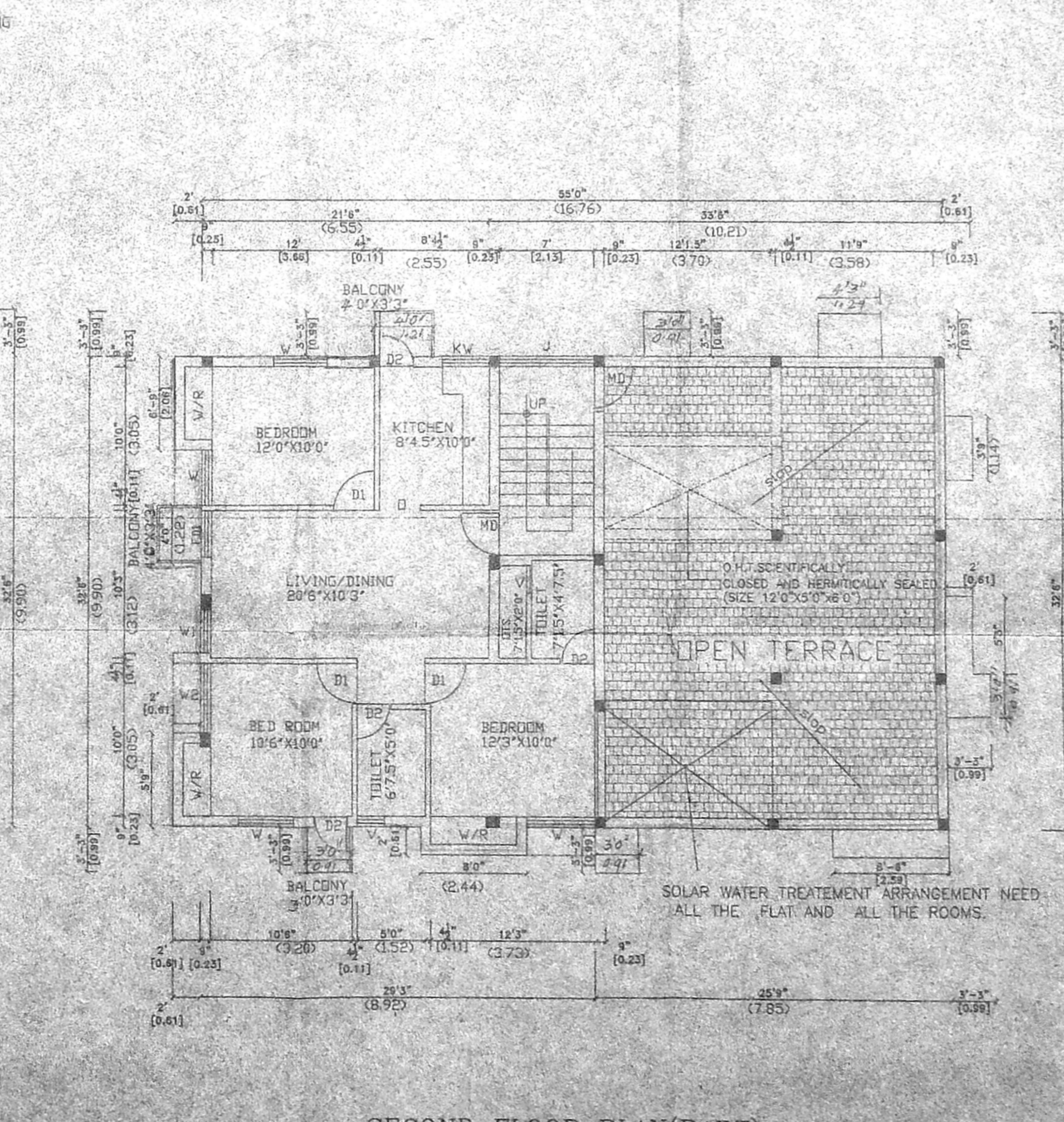
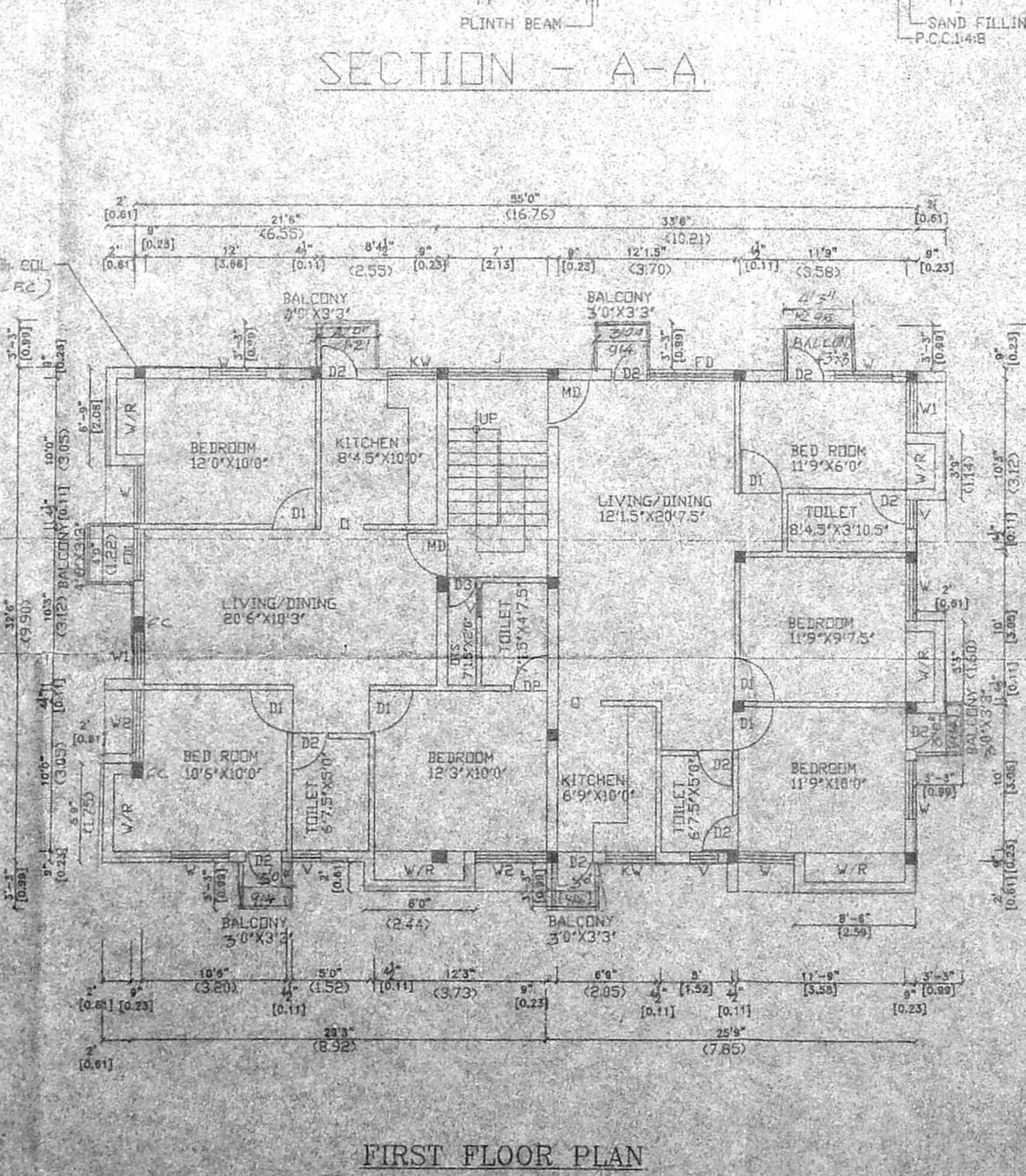
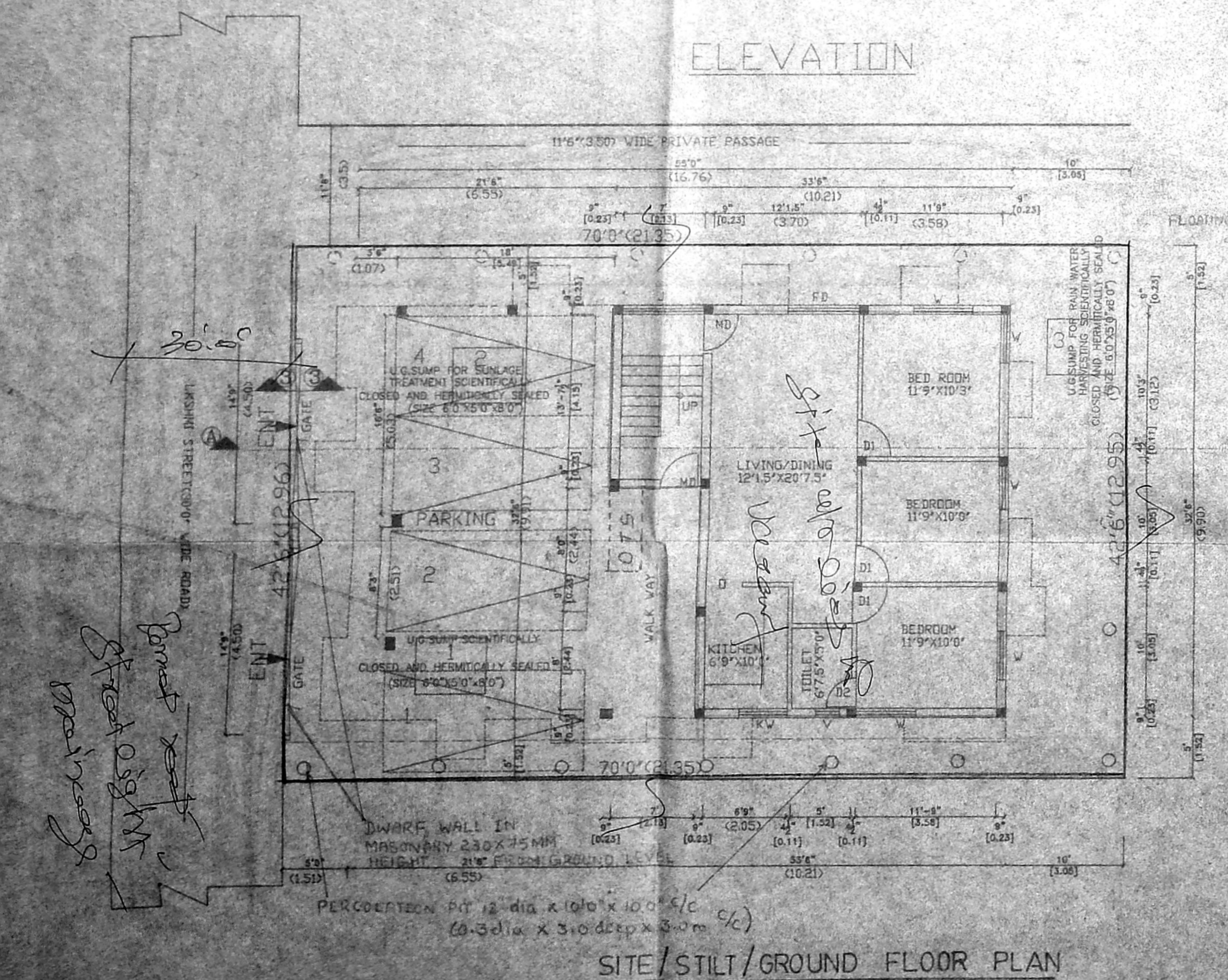

Handwritten notes:
Sump for rain water treatment scientifically closed and hermetically sealed (size 8'0" x 5'0" x 8'0")
Percolation pit 12 dia x 10 x 10 x 4/c (6-3 dia x 3-0 depth x 3-0m c/c)

SOLAR WATER TREATMENT ARRANGEMENT NEED ALL THE FLAT AND ALL THE ROOMS.